

Rehearsin' For A Nervous Breakdown

1st Alto Sax.

By Charles Shavers
Scored by John Warrington

A BRIGHT SWING
SOLO

1 ALTO

Rehearsin' For A Nervous Breakdown

2nd Alto Sax

By Charles Shavers
Scored by John Warrington

A 50% BRIGHT SWING

2 ALTO

Rehearsin' For A Nervous Breakdown

3rd Tenor Sax

By Charles Shavers
Scored by John Warrington

A BRIGHT SWING
SOLO

B

C SOLO AD LIB

D

E

F

G

H

I

(3) 1ST TENOR

This is a handwritten musical score for the 1st Tenor part, consisting of 12 staves of music. The notation includes various rhythmic values, accidentals, and dynamic markings. Key annotations include:

- Staff 3:** A boxed letter 'E' at the beginning, a '3' above a triplet of notes, and another boxed 'E' above a note.

Rehearsin' For A Nervous Breakdown

4th Tenor Sax.

By Charles Shavers
Scored by John Warrington

A BRIGHT SWING
30^{or}

4TH TENOR

This is a handwritten musical score for a 4th Tenor. The score consists of ten staves of music. The notation includes various note values, rests, and dynamic markings. Key features include:

Rehearsin' For A Nervous Breakdown

1st Trumpet in Bb

By Charles Shavers
Scored by John Warrington

A BRIGHT SWING
ST. MUTE

B

C

D

3

I II OPEN

1st TX

Rehearsin' For A Nervous Breakdown

2nd Trumpet in B^b

By Charles Shavers
Scored by John Warrington

A BRIGHT SWING
ST. MUTE

B

C

2nd try

Rehearsin' For A Nervous Breakdown

3rd Trumpet

By Charles Shavers
Scored by John Warrington

A

BRIGHT SWING
ST. MUTE

B

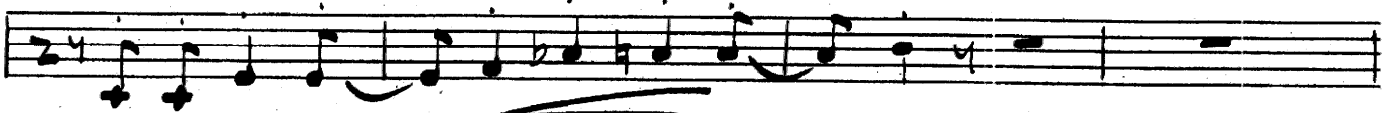

C

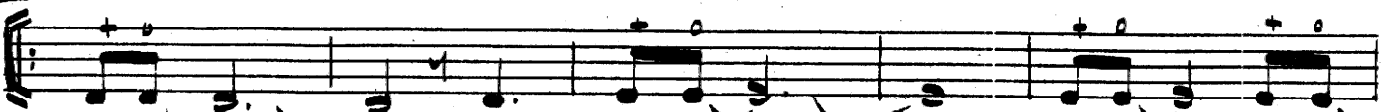

3rd TA

3

- Staff 7: **HAT SOLO** and **ppp** markings.

Rehearsin' For A Nervous Breakdown

1st Trombone

By Charles Shavers
Scored by John Warrington

A ST. MUTE BRIGHT SWING

B OPEN

1 BONE

Rehearsin' For A Nervous Breakdown

2nd Trombone

By Charles Shavers
Scored by John Warrington

A BRIGHT SWING
ST. MUTE

This is a handwritten musical score for two bones. The score consists of ten staves of music. The notation includes notes, rests, and various musical symbols such as slurs, accents, and dynamic markings. Chord diagrams are provided for several measures, labeled with letters in boxes: E, G, H, and J. Measure numbers 2, 6, 16, and 2 are also indicated. The music is written in a single system across the ten staves.

Rehearsin' For A Nervous Breakdown

3rd Trombone

By Charles Shavers
Scored by John Warrington

A BRIGHT SWING
ST. MUTE

I **II** OPEN **B**

C **D**

3rd BONE

Rehearsin' For A Nervous Breakdown

Guitar

By Charles Shavers
Scored by John Warrington

BRIGHT SWING

Chord progression for system A:

Fm C7 Fm C7 Fm Fm Fdim Bbm Fm

Chord progression for system B:

Fm C7 Fm F7 Bbm Eb7dim Bbm Eb7 Eb7dim Db Eb7

Chord progression for system C:

Ab C7 Ab Abdim Eb7 Ab Eb7 Ab Db D7 Eb7

Chord progression for system D:

Ab Eb7 Eb7 Db Eb7 Eb7dim Eb7 G Ab Ab G Ab Ab

Chord progression for system E:

Ab Eb7 Eb7 Ab Ab F7 Bb Cm A

Chord progression for system F:

Bb Cm Dm Eb E7 F7 F7 Bb F7

Chord progression for system G:

F7 Bb Eb Bbdim Bb7 Ab

Chord progression for system H:

Ab Eb Bbm Ab Bb Bb7 Eb Eb Bbm Ab B7 Bb7

Chord progression for system I:

Ab Bb7 Eb Eb Bb7 Ab B7 Bb7

Chord progression for system J:

F C7 F Cdim

Chord progression for system K:

C7 C7 Db7 C7 Bb F Cm Bb Db7 C7 F F Cm Bb Db7 C7 F

Rehearsin' For A Nervous Breakdown

Drums

By Charles Shavers
Scored by John Warrington

Rehearsin' For A Nervous Breakdown

Bass

By Charles Shavers
Scored by John Warrington

BASS

Rehearsin' For A Nervous Breakdown

Violin-Conductor

By Charles Shavers
Scored by John Warrington

II TRPT. SOLO

Viol. COND

Rehearsin' For A Nervous Breakdown

Piano

By Charles Shavers
Scored by John Warrington

A Bright Swing

B

PIANO

2

PIANO 3

SOLO
AD LIB
